

Patient report

Bio-Rad DATE: 11/15/2019
D-10 TIME: 05:47 PM
S/N: #DC2K755917 Software version: 4.30-2
Sample ID: 10541041
Injection date 11/15/2019 05:00 PM
Injection #: 6 Method: HbA1c
Rack #: --- Rack position: 1

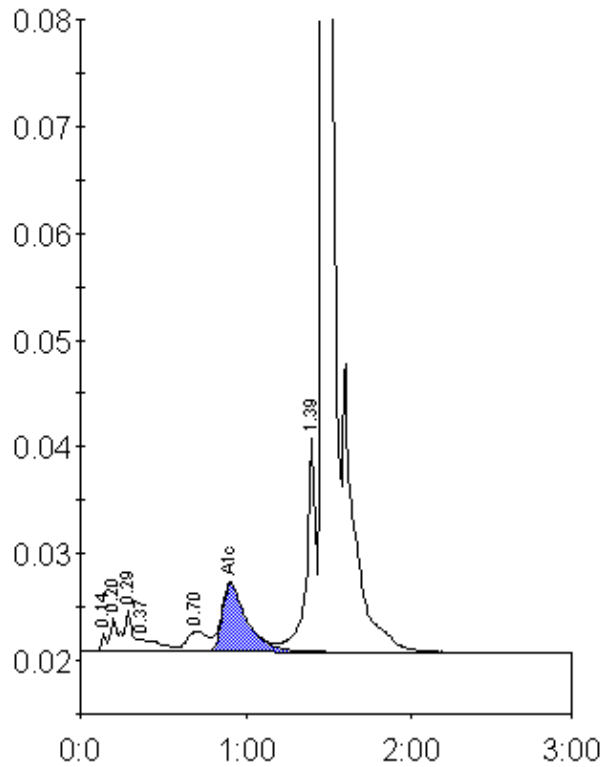

Peak table - ID: 10541041

Peak	R.time	Height	Area	Area %
Unknown	0.14	1676	3466	0.2
A1a	0.20	3149	10901	0.8
A1b	0.29	3998	11746	0.8
Unknown	0.37	1196	10964	0.8
LA1c/CHb-1	0.70	1933	16744	1.2
A1c	0.91	6426	66702	6.6
P3	1.39	20221	78785	5.5
A0	1.47	381338	1242195	86.2
Total Area:		1441503		

Concentration:	%
A1c	6.6